Main Street Closed from 7th Street to 9th Street until further notice.

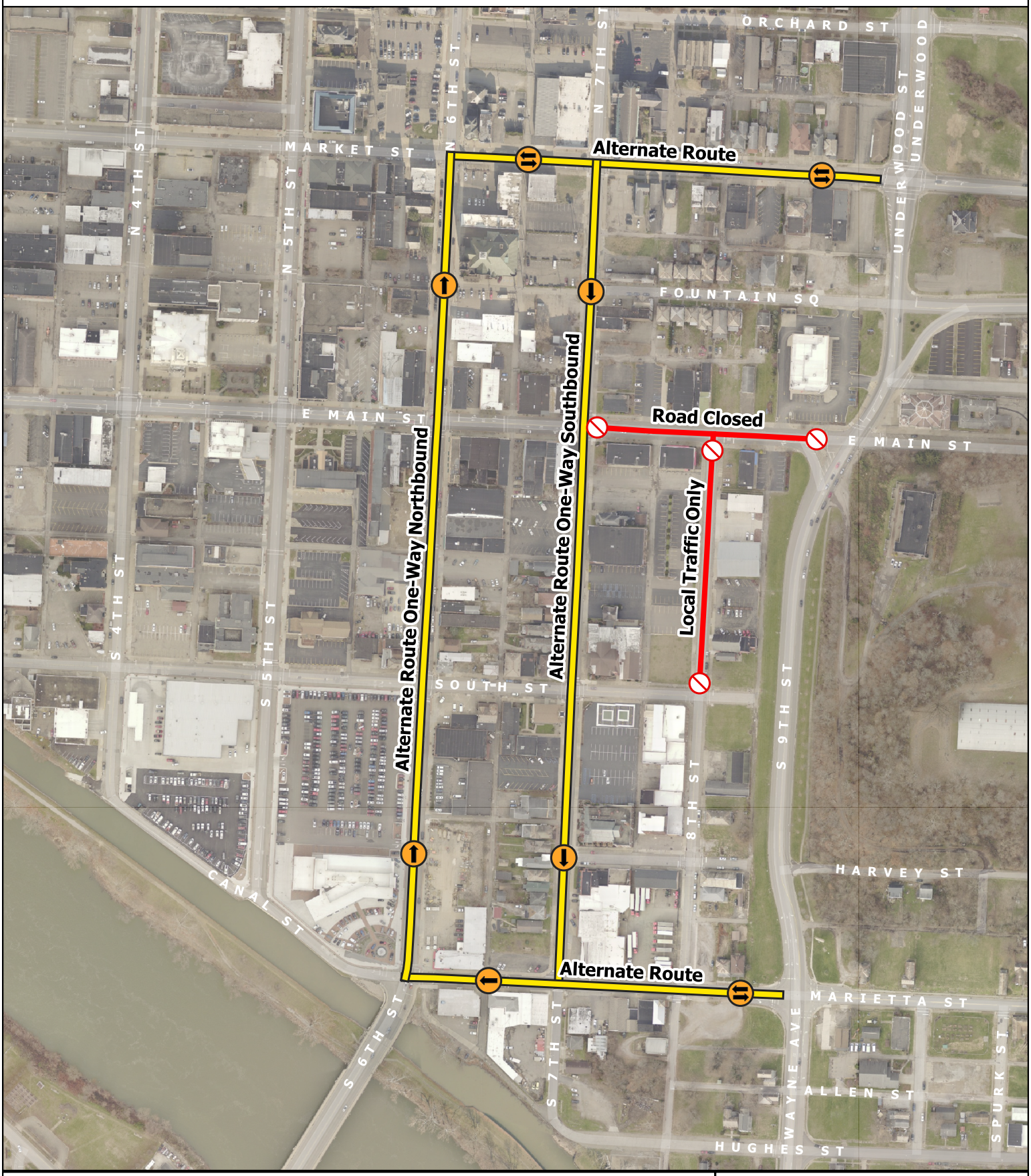

Main St Road Closure

Alternate Route

Road Closed

0 300 ft

Scale 1:3,600

City of Zanesville

Department of Public Service
Division of Engineering

postgres:gis-projects | 2020-09-10

All data is for reference only. The City of Zanesville does not guarantee the accuracy of this data. Please see the full legal disclaimer at www.coz.org/map-disclaimer.